BRENTWOOD LOG HOMES

THE GEORGETOWN

"Your Log Home Partner"

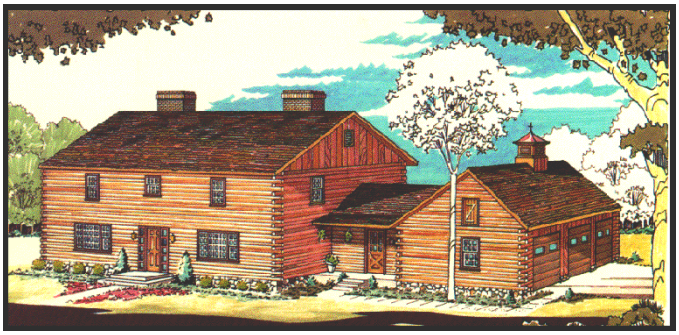

The Georgetown home features 4 Bedrooms, 3 ½ Baths with 3,572 Total Heated Square Feet and a 3 Car Garage.

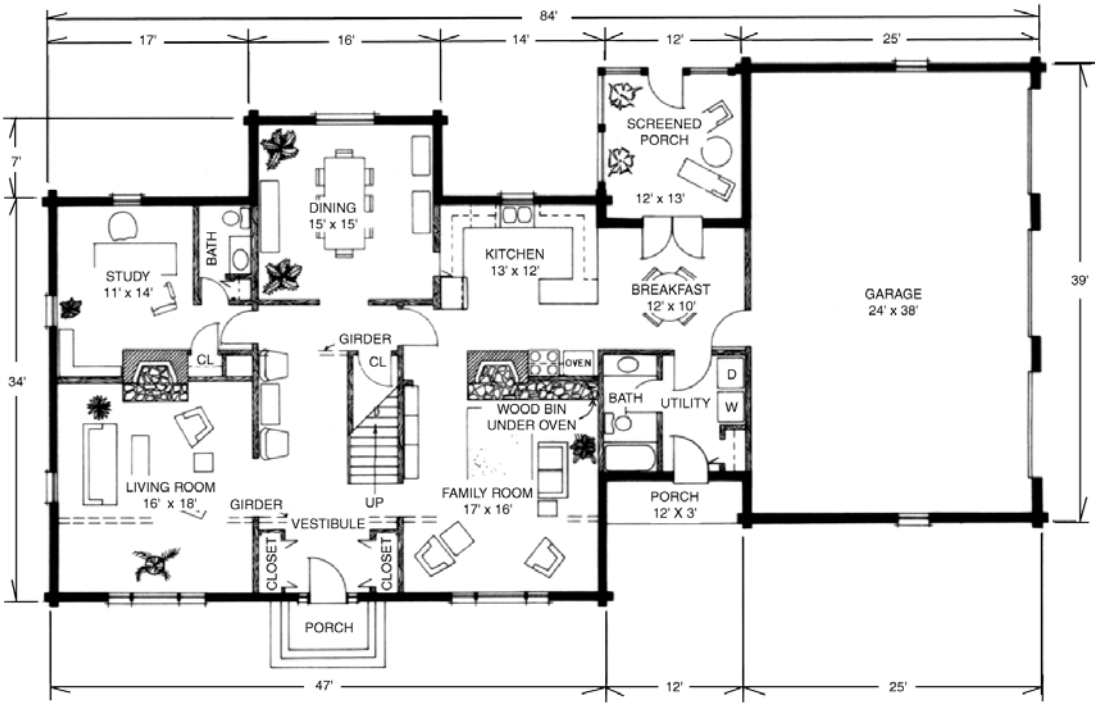

MAIN FLOOR

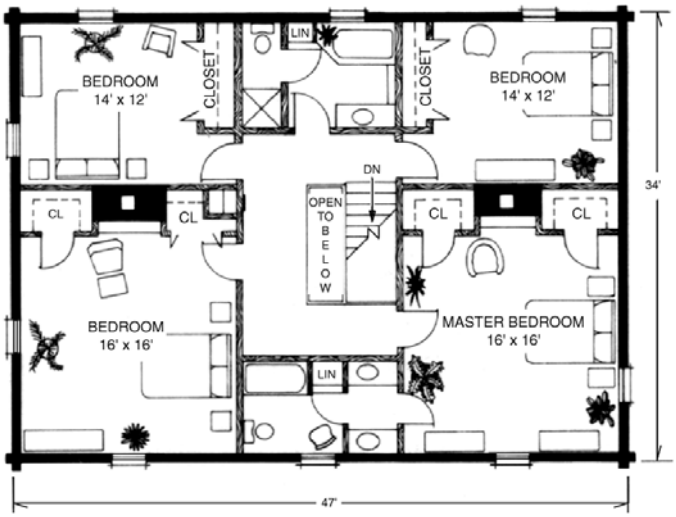

SECOND FLOOR

© 1988

311 EAST INSKIP DRIVE • KNOXVILLE, TN 37912 • (800) 864-6701 • (865) 689-0905 • www.brentwoodloghomes.com